

# *Seis imágenes de Buenos Aires*

*Para ensamble variable de guitarra con flauta, clarinete o cello*

*Federico De Petre*

- I. *Preludio*
- II. *Tango*
- III. *Rock y Birra*
- IV. *Madres de Buenos Aires*
- V. *La Boca*
- VI. *Congestión*

De Petre, Federico

**Suite** “Seis imágenes de Buenos Aires”: guitarra  
con flauta, clarinete o cello. **Primera Edición**

Buenos Aires: Federico Manuel De Petre, 2006.

35 p. ; 30 x 21 cm. (parte general y particellas)

© Copyright 2006 by Federico De Petre. Republica Argentina  
Todos los derechos reservados. *All rights reserved.*  
Queda hecho el depósito que establece la ley 11.723

# Seis Imagenes de Buenos Aires

(SUITE)

para guitarra con flauta, clarinete o cello

Federico De Petre

Arreglo del Autor

## I. Preludio

Lento  $\text{♩} = 66$

Flauta  
(Clarinete  
o Cello)

Guitarra

6° en Re

*mf*

*cuasi libermente*

*mf*

5

Fl.

Gtr.

*cresc.*

*rit.*

*cresc.*

*rit.*

9

Fl.

Gtr.

*pp*

*cresc.*

*pp*

*cresc.*

$\text{♩} = 60$  *Dolce sugestivo y melancolico*

13

Fl.

Gtr.

17

Fl. 

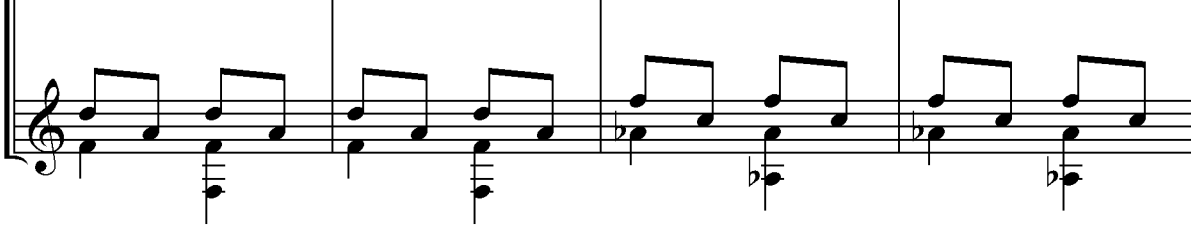
Gtr. 

21

Fl. 

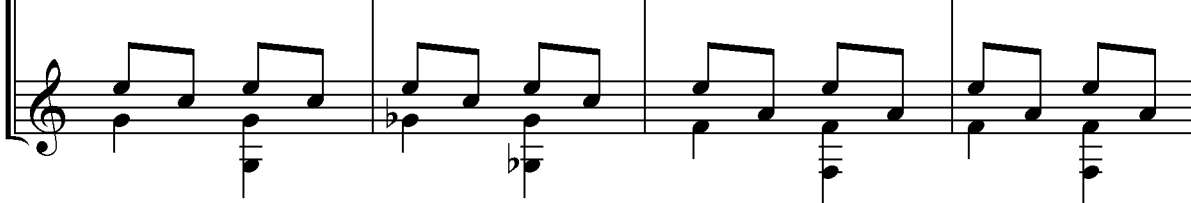
Gtr. 

25

**Romantico**

Fl. 

Gtr. 

29

Fl. 

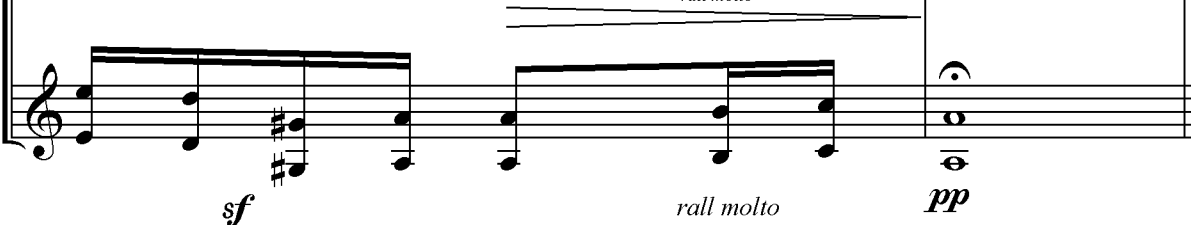
Gtr. 

## II. Tango

$\text{♩} = 66$

Flauta

Guitarra

5

Fl.

Gtr.

9

Fl.

Gtr.

13

Fl.

Gtr.

*f* *cresc.* *ff*

*f*

*poco cresc.*

*pp* *mf* *cresc.*

17

Fl. *cresc. de a poco* ***ff*** *poco rall.*

Gtr. *cresc. de a poco* ***ff***

21

Fl. *Marcato*

Gtr.

25

Fl.

Gtr.

29

Fl. *p* *lento y expresivo* ***pp*** *legato* ***ff*** ***ff*** *Fine*

Gtr. ***fff*** *mf*

*D.S. al Fine*

1. 2.

Repite desde  $\text{\$}$   
 hasta el compas  
 30 y FINE

### III. Rock y Birra

Con swing ♩ = 100

Flauta

Guitarra

*ff* *ff*

*ff* *ff*

3

Fl.

Gtr.

*ff* *ff*

5

Fl.

Gtr.

*f* *f*

*f* *f*

7

Fl.

Gtr.

*f* *f*

*cresc.* *cresc.*

9

Fl.

Gtr.

11

Fl.

Gtr.

13

Fl.

Gtr.

*f p f*

15

Fl.

Gtr.

17

Fl.

Gtr.

*Seco*

*Seco FINE*

# IV. Madres de Buenos Aires

Lentamente ♩ = 40

Flauta

Guitarra

*mp*

*pp* *ppp*

4

Fl.

Gtr.

*cresc. de a poco* *ff* *f rit.* *mf* *molto rit.*

7 ♩ = 76

Fl.

Gtr.

*como oculo* *poco meno*

1° vez *mf* 2° vez *ff*  
*poco meno*

10 ♩ = 76

Fl.

Gtr.

*como oculo* *poco meno*

*p* *pp* *ppp*

13

Fl. *mp* acell de a poco *mf* *f* cresc.

Gtr.

16

Fl. *ff* dim. *f* *p*

Gtr. *ff* dim. *f* *p*

19

Fl. cresc. cresc. y rall.

Gtr.

22

*D.C. hasta el ⊕ y termina aqui*

Fl. cresc. y rall. *f* *subito p*

Gtr. *pp* perdenosí

dejar sonar hasta que desaparezca el sonido

# V. La Boca

Cantabile y molto espressivo ♩ = 92 (aprox)

Flauta

Guitarra

6° en Re

4

Fl.

Gtr.

7

Fl.

Gtr.

10

Fl.

Gtr.

Cantando molto

13

Fl.

Gtr.

16

Fl.

Gtr.

19

Fl.

Gtr.

D.C. hasta el  $\oplus$  y termina aqui

# VI. Congestión

♩ = 60

Flauta

Guitarra

*ff* *p* *lacia vibrare* *f*

♩ = 72

Fl.

Gtr.

*ff* *5 veces* *(Última rall y perdenose para FINE)* *Fine*

Fl.

Gtr.

*ff* *sf* *ff*

Fluido - Moderato (base ♩ = 60)

Fl.

Gtr.

Fl.   
Gtr. 

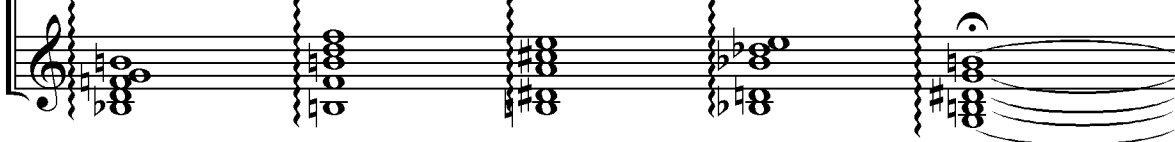
Fl.   
Gtr. 

**Agil**

Fl.   
Gtr. 

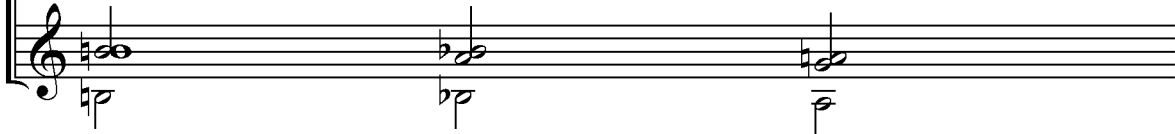
Fl.   
Gtr. 

Fl.   
Gtr. 

*Buenos Aires, octubre de 1998*

# Seis Imagenes de Buenos Aires

(SUITE)

Flauta

Federico De Petre

Arr. del Autor

## I. Preludio

Lento  $\text{♩} = 66$

5

*cresc.*

9

$\text{♩} = 60$  *Dolce sugestivo y melancolico*

*pp*

*cresc.*

13

17

21

25

**Romantico**

29

## II. Tango

### III. Rock y Birra

Con swing ♩ = 100

# IV. Madres de Buenos Aires

Lentamente ♩ = 40

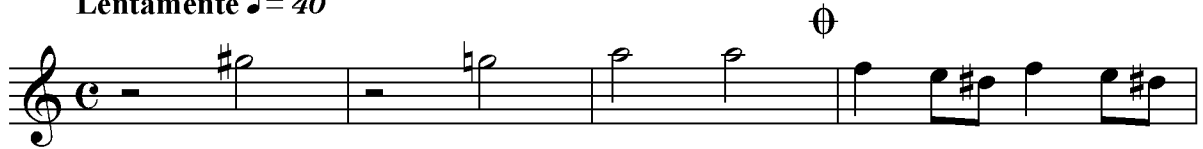

*mp*

cresc. de a poco cresc.

5

♩ = 76

*ff*

*f ritmf molto rit.*

como oculo

9

1° vez *mf* 2° vez *ff*

*p*

*pp*

*ppp*

13

*mf*

*f*

cresc.

*ff*

dim.

*mp*

acell de a poco

17

*f*

*p*

cresc.

cresc. y rall.

22

D.C. hasta  $\Phi$  y termina aqui

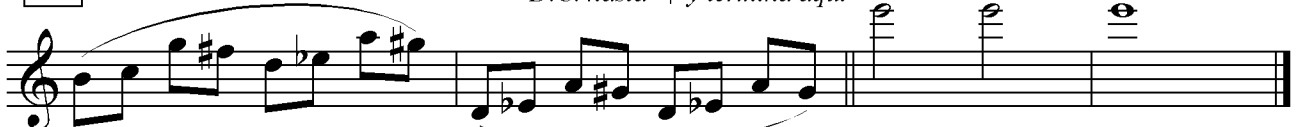

cresc. y rall.

*f*

subito *p*

*ppp*

*pp*

perdendosi

dejar sonar hasta que desaparezca el sonido

# V. La Boca

Cantabile y molto espressivo ♩ = 92 (aprox)

4

7

10

Cantando molto

13

16

19

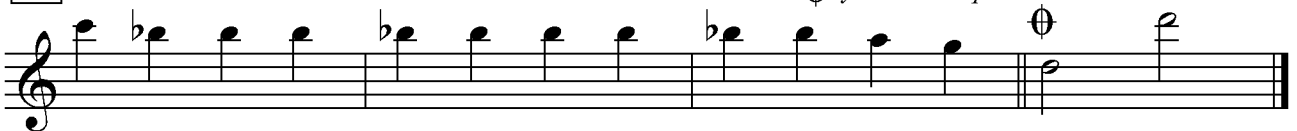

D.C. hasta ⊕ y termina aqui

# VI. Congestión

Guitarra

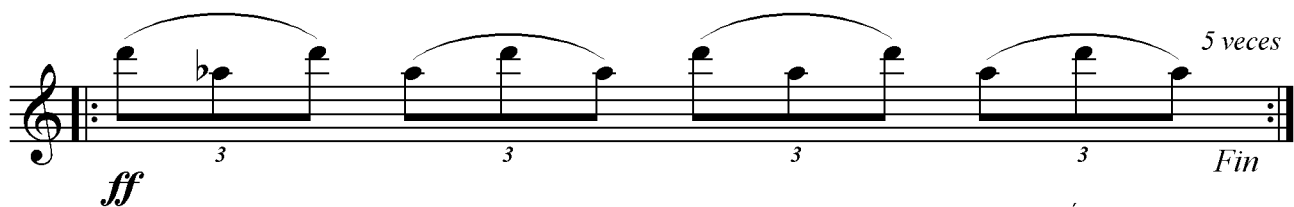

*ff* 3 3 3 3 *Fin* 5 veces

*Última rall y perdendosi*

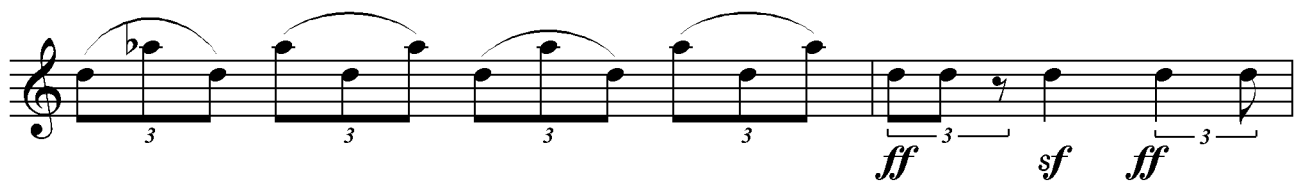

3 3 3 3 *ff sf ff*

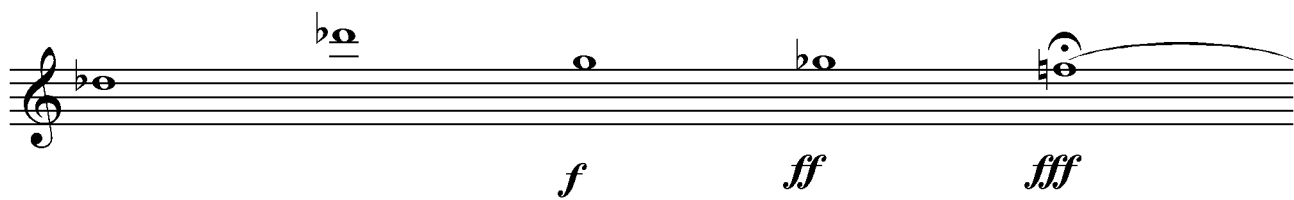

*f ff fff*

*ff*

*cresc.*

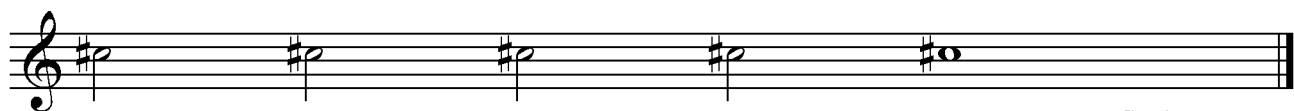

*D.C. al Fine*

# Seis Imagenes de Buenos Aires

(SUITE)

Clarinete  
en Sib

Federico De Petre

Arr. del Autor

## I. Preludio

Lento  $\text{♩} = 66$

*mf* *quasi libremente*

5

*cresc.*

9

$\text{♩} = 60$  *Dolce sugestivo y melancolico*  
*pp* *cresc.*

13

17

21

25

*Romantico*  
*p* *f* *ff* *f* *cresc.*

29

*sf* *pp*  
*rall molto*

## II. Tango

5 *f* *cresc.* *ff*

9  $\S$  3

15 *cresc. de a poco* *poco rall.*

19 *ff* *Marcato*

23

27 *p* *lento y expresivo*

31 1. 2. *pp* *legato* *D.S. al Fine* *ff* *ff* *Fine*

### III. Rock y Birra

Con swing ♩ = 100

# IV. Madres de Buenos Aires

Lentamente ♩ = 40

*mp*

cresc. de a poco

cresc.

5

♩ = 76

*ff*

*f* rit. molto rit.

como oculo

9

*mf*

1º vez *mf* 2º vez *ff*

*p*

*pp*

*ppp*

13

*mf*

*f*

cresc.

*ff*

dim.

*mp*

acell de a poco

17

*f*

*p*

cresc.

cresc. y rall.

22

D.C. al Coda y sigue aqui

cresc. y rall.

*f* subito *p* *ppp*

*pp*

perdendosi  
dejar sonar hasta  
que desaparezca  
el sonido

# V. La Boca

Cantabile y molto espressivo ♩ = 92 (aprox)

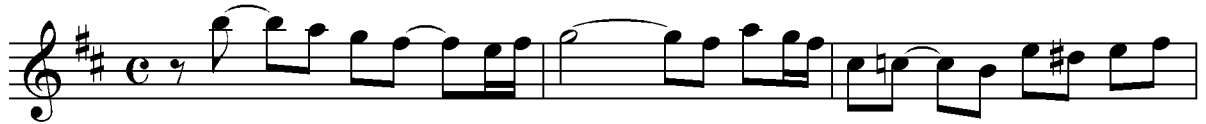

4

7

10

Cantando molto

13

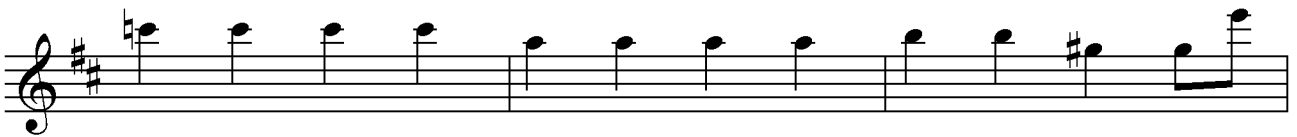

16

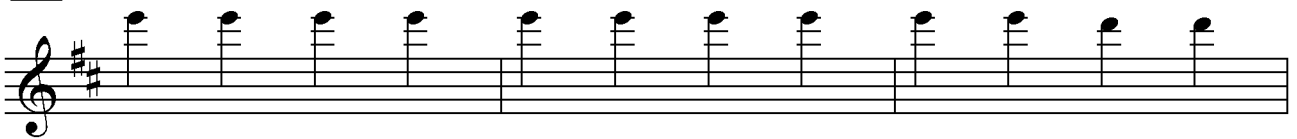

19

*D.C. hasta ⊕ y termina aqui*

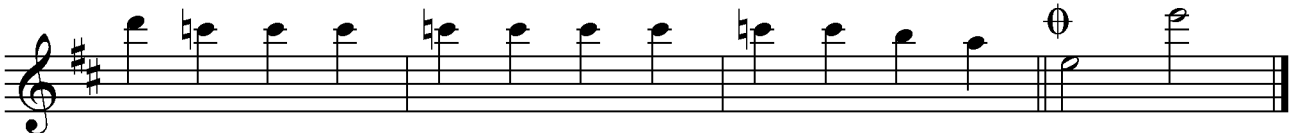

## VI. Congestión

(Guitarra)

*ff* 3 3 3 3 *5 veces* *Fin*  
*Última rall y perdenosi*

*ff sf ff*

*f ff fff*

*ff*

*cresc.*

*D.C. al Fine*

# Seis Imágenes de Buenos Aires

(SUITE)

Cello

Federico De Petre

Arreglo del Autor

## I. Preludio

Lento  $\text{♩} = 66$

mf *cuasi liberamente*

5 *cresc.*  $\text{♩} = 60$  *Dolce suggestivo y melancolico*

9 *pp* *cresc.*

13

17

21

25 *Romantico*  
*p f ff f cresc.*

29 *sf* *rall molto* *pp*

© Copyright 2006 by Federico De Petre. Republica Argentina. Todos los derechos reservados. All rights reserved.  
Queda hecho el deposito que establece la Ley 11.723.

## II. Tango

*f* *cresc.* *ff*

5

9  $\text{\textcircled{S}}$  3

15 *cresc. de a poco* *poco rall.*

19 *ff* *Marcato*

23

27

31 *pp* *legato* *D.S. al Fine* *ff* *ff* *Fine*

*p* *lento y expresivo*

### III. Rock y Birra

Con swing ♩ = 100

4

6

7

9

12

15

# V. La Boca

Cantabile y molto espressivo ♩ = 92 (aprox)

4

7

10

13

16

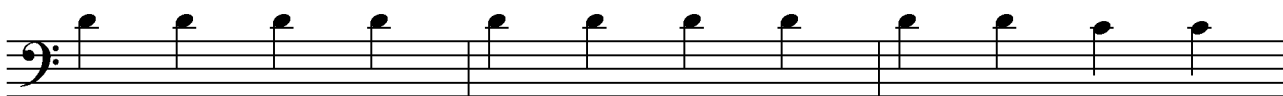

19

# VI. Congestión

Guitarra

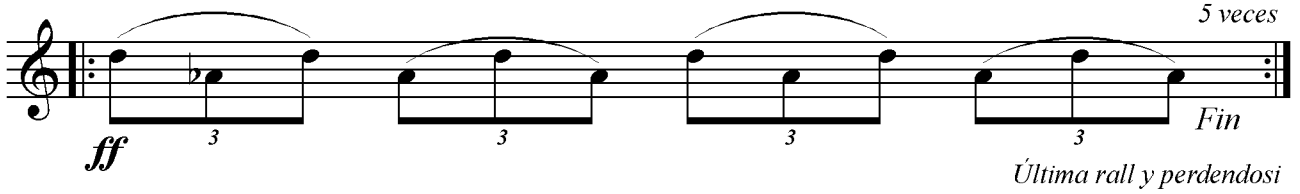

*ff* 3 3 3 3 *Fin*  
*Última rall y perendosi* 5 veces

3 3 3 3 *ff sf ff*

Fluido - Moderato

Más Agil *f f ff fff*

*ff*

*cresc.*

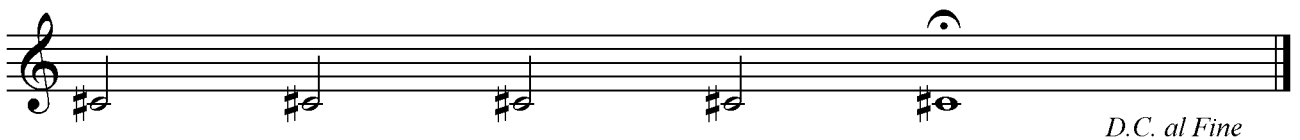

*D.C. al Fine*