Estudio 4

op.2
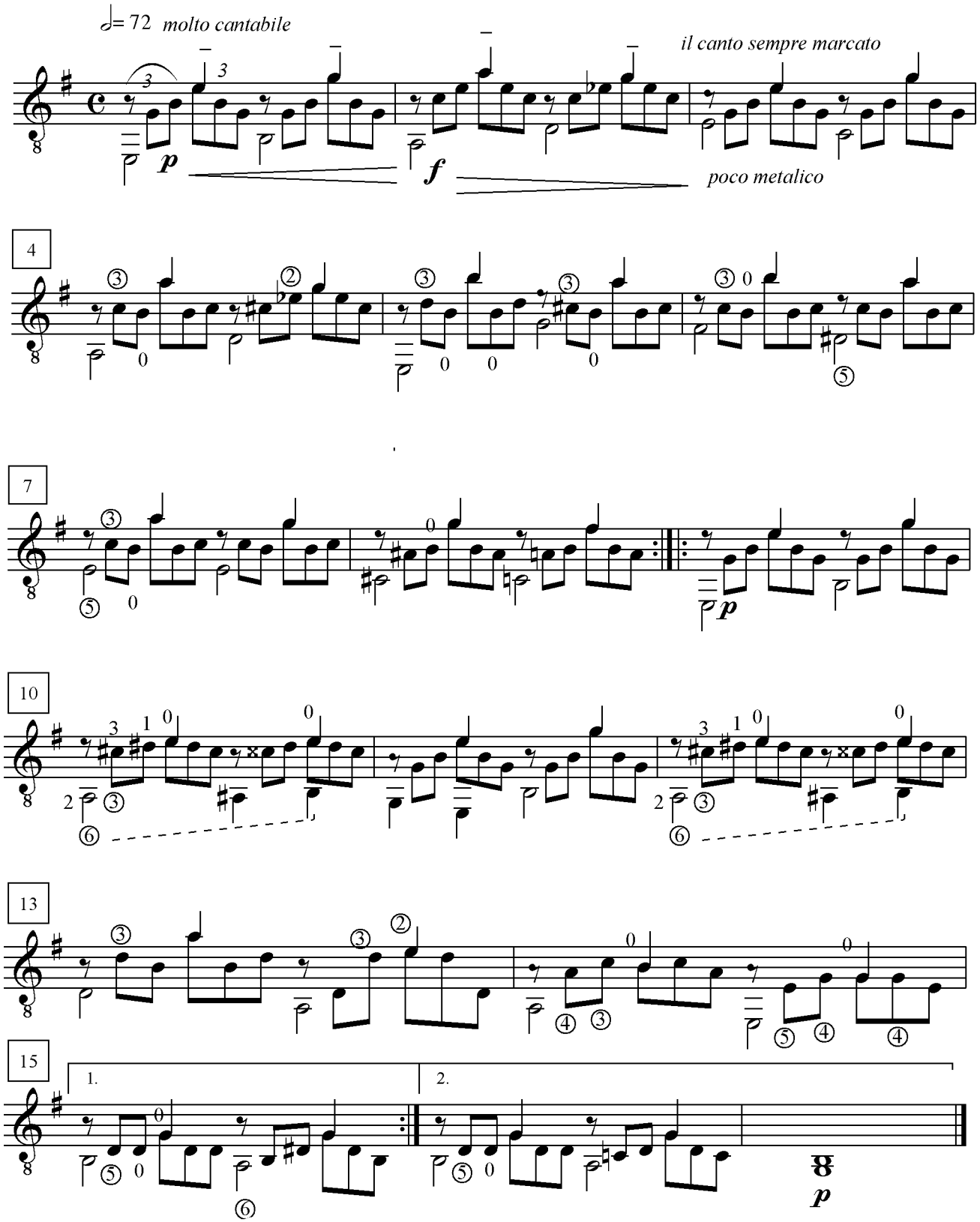
Federico De Petre